

PLAT OF SURVEY
-OF-

LOT 16, BLOCK 2, MIRAMAR SUBDIVISION, a subdivision located in Sections 10 and 11, Township 4 North, Range 18 East in the Town of East Troy, Walworth County, Wisconsin.

NOTE: Revised dwelling not field staked by this office.

Survey For: KTR Builders

Proposed Address: _____ Miramar Drive
Proposed Yd. Gr.: _____
Proposed Fm. Fl.: _____

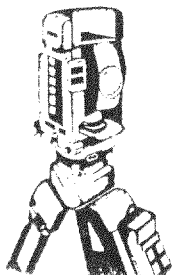
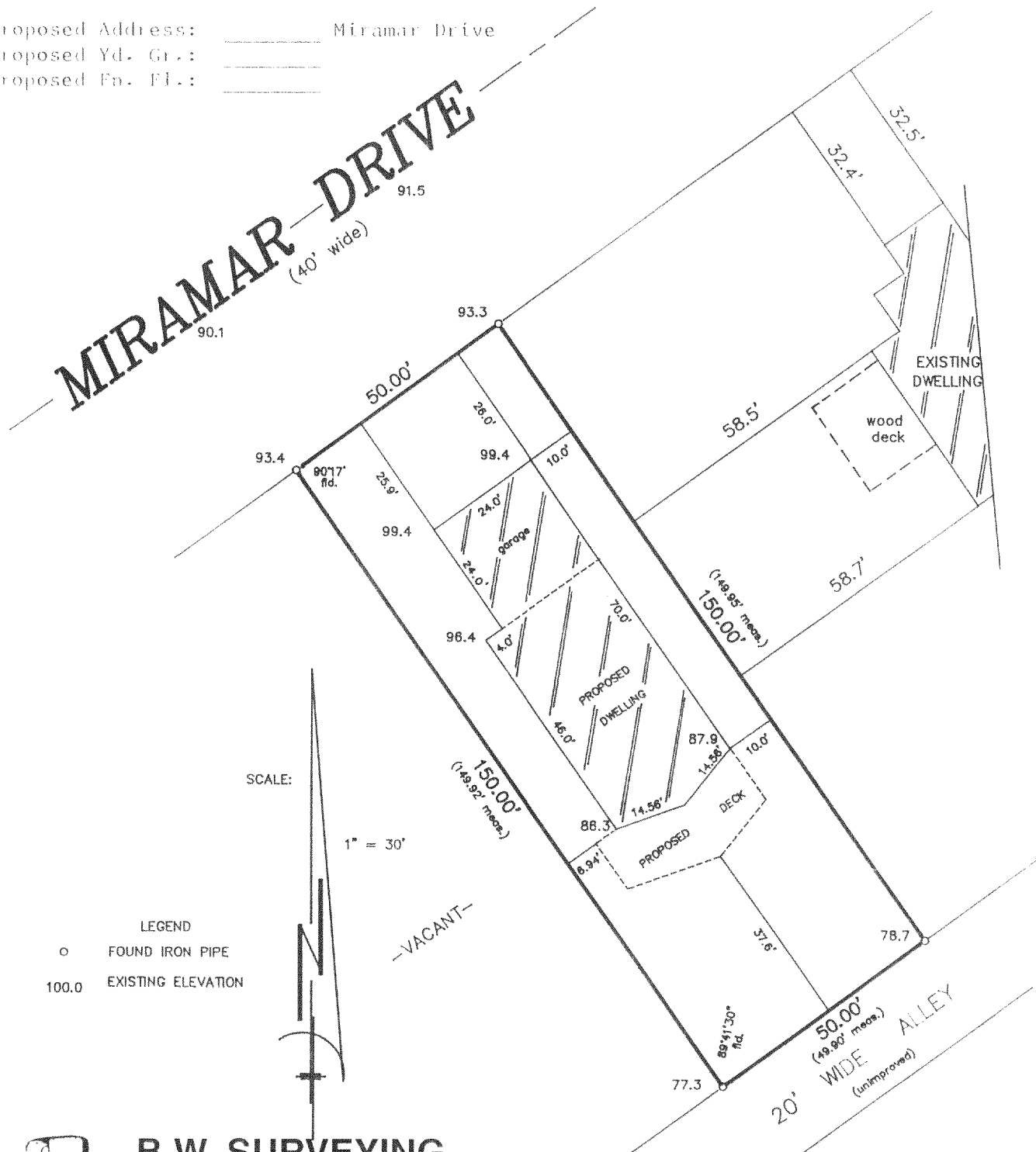

B.W. SURVEYING

Land Surveys
Mapping And Planning
412 N. Pine Street
Burlington, WI 53105
(414) 767-0225

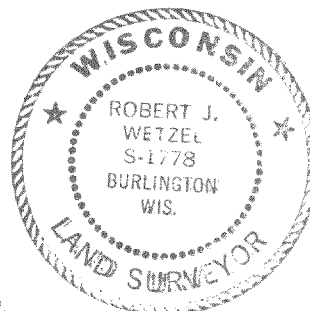
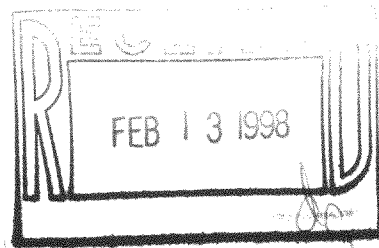

THIS IS NOT AN ORIGINAL PRINT
UNLESS THIS SEAL IS RED

"I hereby certify that I have surveyed the above described property and that the above map is a true representation thereof and shows the size and location of the property, its exterior boundaries, the location of all visible structures and dimensions of all principal buildings thereon, boundary fences, apparent easements, roadways and encroachments, if any."

"This survey is made for the use of the present owners of the property, and those who purchase, mortgage, or guarantee the title thereto within one year from the date hereof."

Robert J. Wetzel
ROBERT J. WETZEL
REGISTERED LAND SURVEYOR - 1778

REVISED: 7/24/97
REVISED: 7/9/97
6/27/97
DATE

3070
JOB NUMBER

PLAT OF SURVEY
-OF-

LOT 16, BLOCK 2, MIRAMAR SUBDIVISION, a subdivision located in Sections 10 and 11, Township 4 North, Range 18 East in the Town of East Troy, Walworth County, Wisconsin.

Propose dwelling was staked on actual corners with 5 foot control on the longest house line. The contractor will be responsible to field verify all stakes for location and dimension prior to construction. If any discrepancies occur notify this office at once.

Survey For: KTR Builders
Proposed Address: _____ Miramar Drive

MIRAMAR DRIVE
90.1
91.5
(40' wide)

Proposed Yd. Gr.: _____
Proposed Fn. Fl.: _____

SCALE:

1" = 30'

100.0 EXISTING ELEVATION

- VACANT -

20' WIDE ALLEY

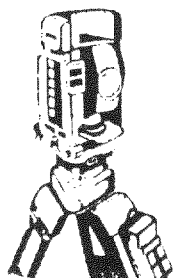

B.W. SURVEYING

Land Surveys
Mapping And Planning
412 N. Pine Street
Burlington, WI 53105
(414) 767-0225

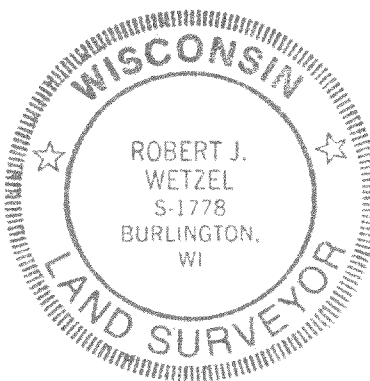
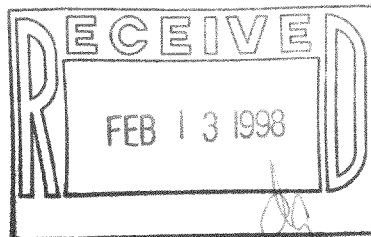

THIS IS NOT AN ORIGINAL PRINT
UNLESS THIS SEAL IS RED

"I hereby certify that I have surveyed the above described property and that the above map is a true representation thereof and shows the size and location of the property, its exterior boundaries, the location of all visible structures and dimensions of all principal buildings thereon, boundary fences, apparent easements, roadways and encroachments, if any."

"This survey is made for the use of the present owners of the property, and those who purchase, mortgage, or guarantee the title thereto within one year from the date hereof."

Robert J. Wetzel
ROBERT J. WETZEL
REGISTERED LAND SURVEYOR - 1778

REVISED: 7/9/97

6/27/97
DATE

3070
JOB NUMBER

PMR-36

418-1191